

**Tillbridge Solar Project  
EN010142**

**Volume 6  
Environmental Statement**

**Figure 15-1: Principal Site Agricultural Land Classification  
Distribution**

**Document Reference: EN010142/APP/6.3**

**Regulation 5(2)(a)  
Infrastructure Planning (Applications: Prescribed Forms and  
Procedure) Regulations 2009**

**April 2024  
Revision Number: 00**

**tillbridgesolar.com**

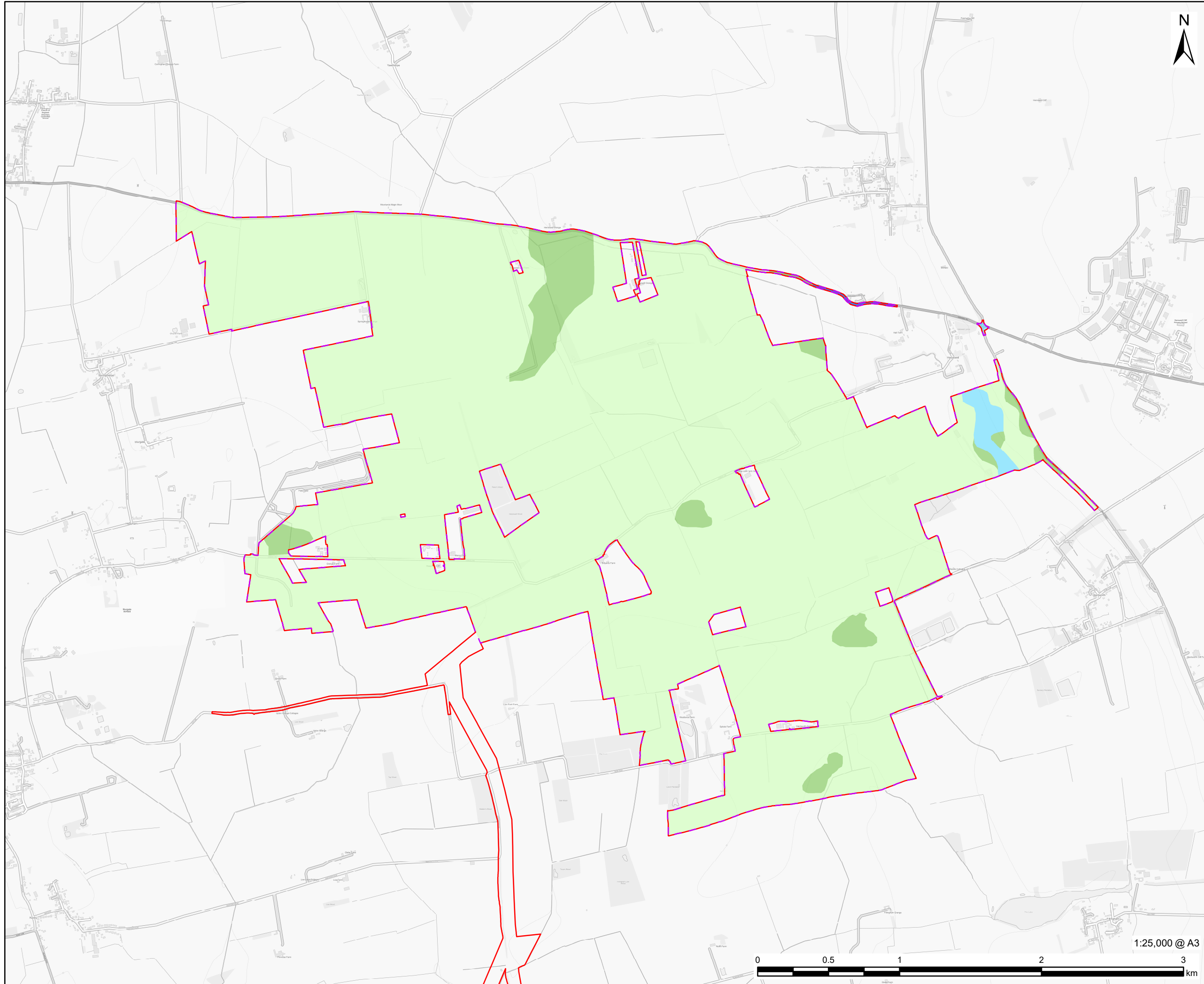

**AECOM**

**PROJECT**  
Tillbridge Solar

**CLIENT**  
Tillbridge Solar Ltd

**CONSULTANT**  
Aldgate Tower  
2, Leman Street  
London, E1 8FA  
United Kingdom  
T +44-0207-645-2000

**LEGEND**

- Order limits
- Principal Site Boundary

**Agricultural Land Classification**

- Grade 2
- Grade 3
- Grade 3a
- Grade 3b

**NOTES**

Contains Ordnance Survey Data © Crown Copyright and database right 2023. Ordnance Survey 0100031673.  
Contains public sector information licensed under the Open Government Licence v3.0. © Natural England material is reproduced with the permission of Natural England 2023.

**ISSUE PURPOSE**  
DCO Submission

**PROJECT NUMBER**  
60677969

**FIGURE TITLE**  
Principal Site Agricultural Land Classification Distribution

**FIGURE NUMBER**  
Figure 15-1

1:25,000 @ A3



This drawing has been prepared by the use of AECOM's client. It may not be used, modified, reproduced or relied upon by third parties, except as agreed by AECOM or as required by law. AECOM accepts no responsibility, and denies any liability whatsoever, to any party that uses or relies on this drawing without AECOM's express written consent. Do not scale this document. All measurements must be obtained from the stated dimensions.